

THE PRESERVE

BEING A PORTION OF
 SECTION 6 AND SECTION 7, TOWNSHIP 1 NORTH, RANGE 27 WEST,
 SANTA ROSA COUNTY, FLORIDA
 JANUARY 2014 ZONED RR-1
 PARCEL ID# 07 1N 27 0000 00109 0000
 06 1N 27 0000 00701 0000

SOUTHERN SURVEYING, INC.
 LAND SURVEYORS • LAND PLANNERS

OWNER
 THE PRESERVE
 10000 PRESERVE DRIVE
 SANTA ROSA COUNTY, FLORIDA 32751

ENGINEER
 SOUTHERN SURVEYING, INC.
 10000 PRESERVE DRIVE
 SANTA ROSA COUNTY, FLORIDA 32751

SECTION 6

19th January

Kenneth Davis
Alan D. Spence
William D. Arnold

17th January

Spencer
William D. Spence
 8-5-15

23 January

Donald C. Spence
Spencer
William D. Spence
 2/2/12

4th February

Donald C. Spence

17th JAN.

Spencer
William D. Spence

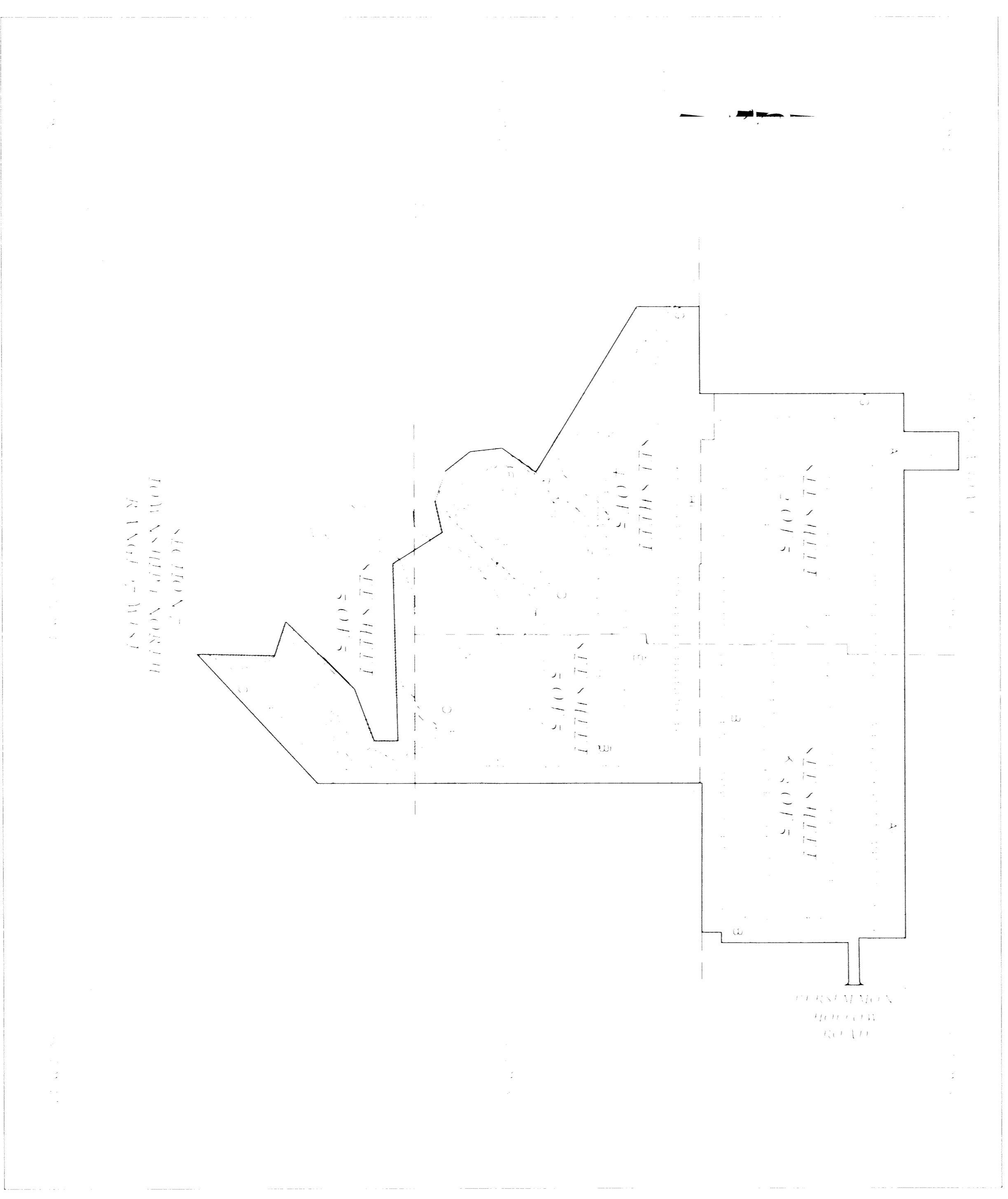

GENERAL NOTES

SECTION 6

SECTION 7

THE PRESERVE

BEING A PORTION OF
SECTION 6 AND SECTION 7, TOWNSHIP 1 NORTH, RANGE 27 WEST,
SANTA ROSA COUNTY, FLORIDA
JANUARY 2014 ZONED RR-1

BENED CARROLL

SOUTHERN SURVEYING, INC.
LAND SURVEYORS • LAND PLANNERS

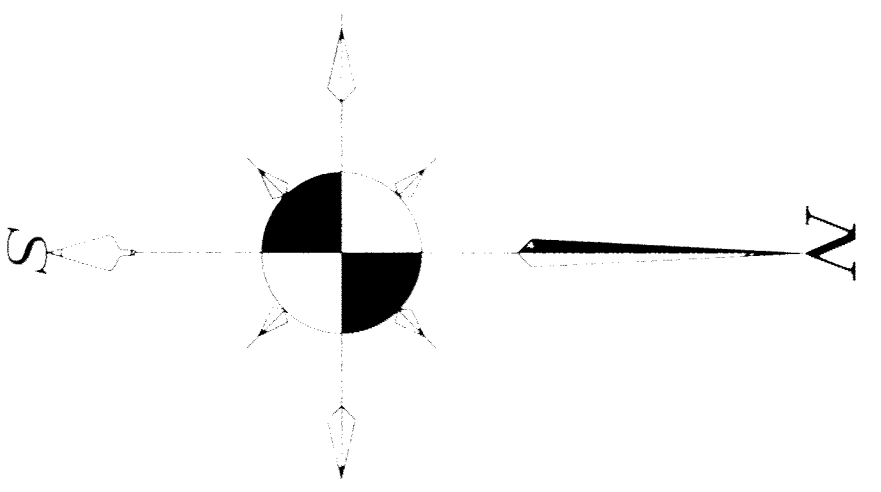

NO.	DESCRIPTION	AREA (SQ. FT.)	AREA (AC.)
1	TRACT 1	10,000	0.23
2	TRACT 2	10,000	0.23
3	TRACT 3	10,000	0.23
4	TRACT 4	10,000	0.23
5	TRACT 5	10,000	0.23
6	TRACT 6	10,000	0.23
7	TRACT 7	10,000	0.23
8	TRACT 8	10,000	0.23
9	TRACT 9	10,000	0.23
10	TRACT 10	10,000	0.23
11	TRACT 11	10,000	0.23
12	TRACT 12	10,000	0.23
13	TRACT 13	10,000	0.23
14	TRACT 14	10,000	0.23
15	TRACT 15	10,000	0.23
16	TRACT 16	10,000	0.23
17	TRACT 17	10,000	0.23
18	TRACT 18	10,000	0.23
19	TRACT 19	10,000	0.23
20	TRACT 20	10,000	0.23
21	TRACT 21	10,000	0.23
22	TRACT 22	10,000	0.23
23	TRACT 23	10,000	0.23
24	TRACT 24	10,000	0.23
25	TRACT 25	10,000	0.23
26	TRACT 26	10,000	0.23
27	TRACT 27	10,000	0.23
28	TRACT 28	10,000	0.23
29	TRACT 29	10,000	0.23
30	TRACT 30	10,000	0.23
31	TRACT 31	10,000	0.23
32	TRACT 32	10,000	0.23
33	TRACT 33	10,000	0.23
34	TRACT 34	10,000	0.23
35	TRACT 35	10,000	0.23
36	TRACT 36	10,000	0.23
37	TRACT 37	10,000	0.23
38	TRACT 38	10,000	0.23
39	TRACT 39	10,000	0.23
40	TRACT 40	10,000	0.23

- LEGEND:**
- █ EXISTING IMPROVEMENTS (ROADS, UTILITIES, ETC.)
 - EXISTING SURVEY POINTS
 - EXISTING SURVEY POINTS WITH ASSIGNED NUMBERS
 - EXISTING SURVEY POINTS WITHOUT ASSIGNED NUMBERS
 - EXISTING SURVEY POINTS WITH ASSIGNED NUMBERS AND BEARING
 - EXISTING SURVEY POINTS WITH ASSIGNED NUMBERS AND BEARING AND DISTANCE
 - EXISTING SURVEY POINTS WITH ASSIGNED NUMBERS AND BEARING AND DISTANCE AND AREA
 - EXISTING SURVEY POINTS WITH ASSIGNED NUMBERS AND BEARING AND DISTANCE AND AREA AND PERCENTAGE
 - EXISTING SURVEY POINTS WITH ASSIGNED NUMBERS AND BEARING AND DISTANCE AND AREA AND PERCENTAGE AND DATE
 - EXISTING SURVEY POINTS WITH ASSIGNED NUMBERS AND BEARING AND DISTANCE AND AREA AND PERCENTAGE AND DATE AND NAME

JURISDICTION: METLAND LINE AS FLAGGED BY
METLAND SCIENCES AND FIELD LOCATED BY
MERRILL PARKER & SHAM, INC. ON 03/17/05

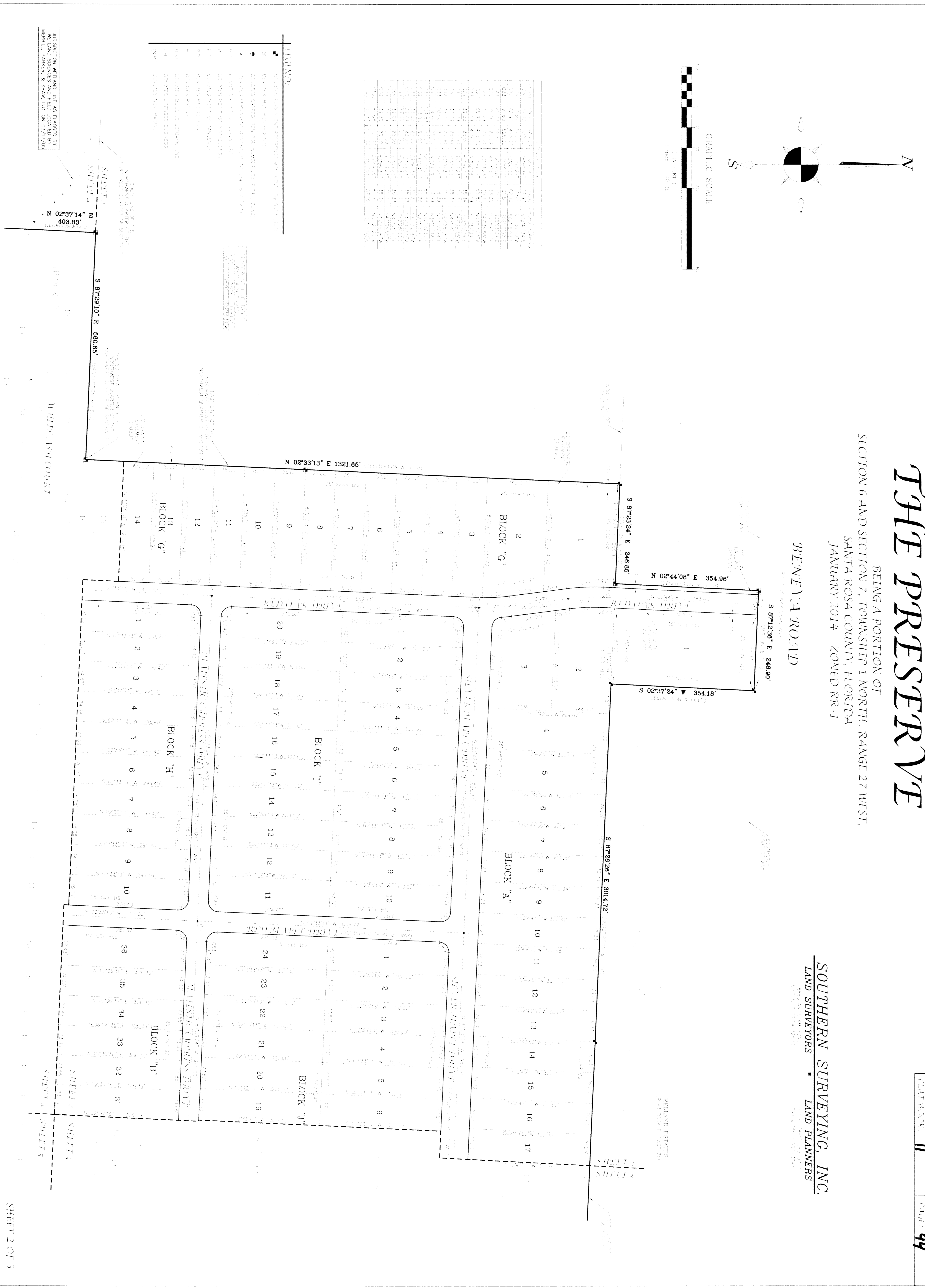

THE PRESERVE

BEING A PORTION OF
SECTION 6 AND SECTION 7, TOWNSHIP 1 NORTH, RANGE 27 WEST,
SANTA ROSA COUNTY, FLORIDA
JANUARY 2014 ZONED RR-1

SOUTHERN SURVEYING, INC.
LAND SURVEYORS • LAND PLANNERS

SANTA ROSA COUNTY, FLORIDA
OFFICE: 2275 W. STATE ROAD 414
CORCORAN, FLORIDA 32917
TEL: (904) 683-2334

REGISTRATION OF NORTH AMERICAN (S) 21 (2014) - COMMON NORTH AMERICAN

REGISTRATION #	UNIT	YEAR	STATE	EXPIRES	STATUS
93184	LAND SURVEYOR	2008	FL	2016	ACTIVE
93185	LAND SURVEYOR	2008	FL	2016	ACTIVE

SHEETS

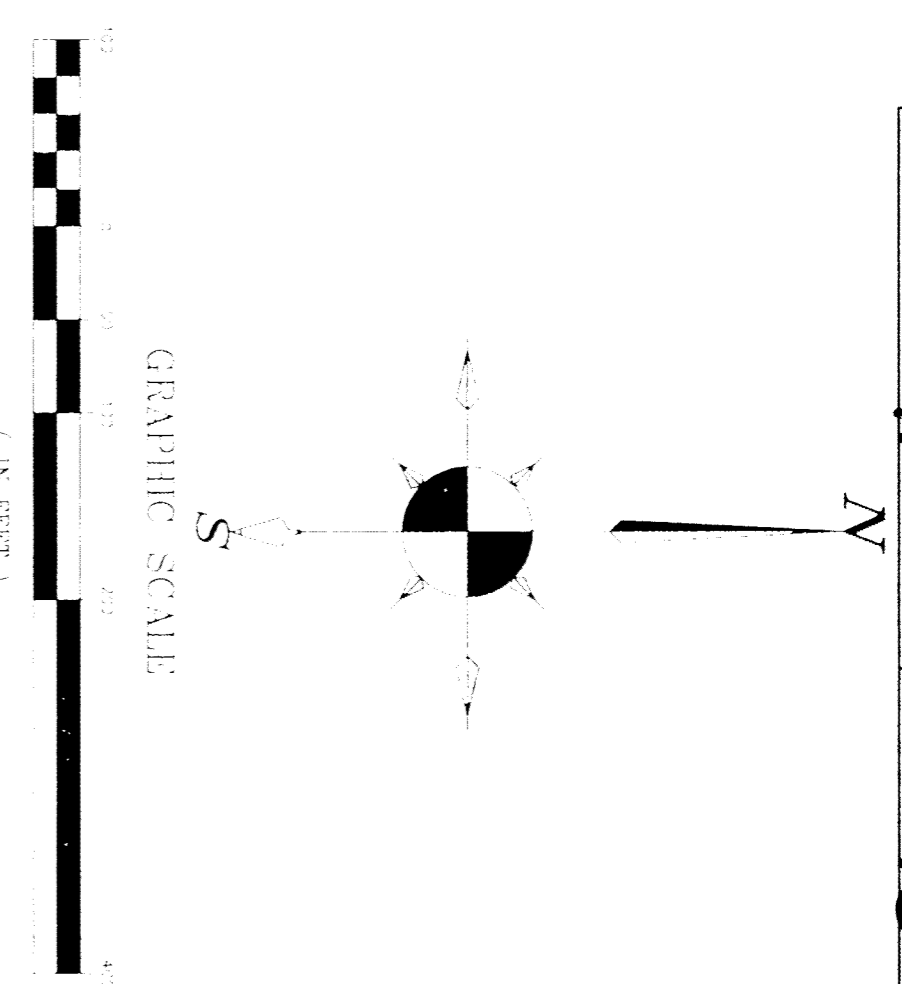
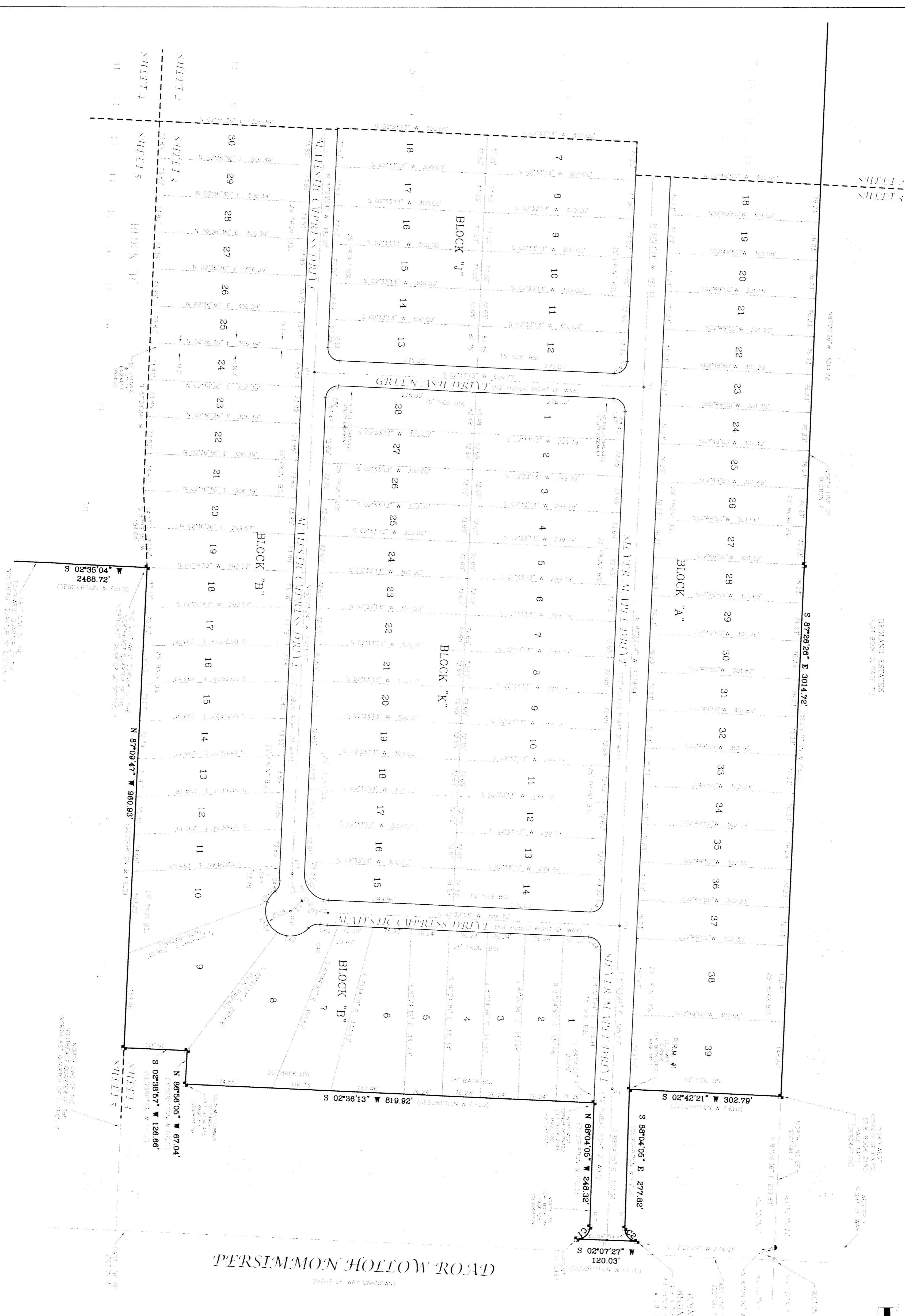

POINT OF BEGINNING

COMMON AREA

POINT OF BEGINNING	COMMON AREA
C1	APPROXIMATE
C2	APPROXIMATE

LEGEND

- ▣ BOUNDARY LINE
- ▤ BOUNDARY LINE WITH BEARING AND DISTANCE
- POINT OF BEGINNING
- POINT OF BEGINNING (APPROXIMATE)
- ◌ CURVED BOUNDARY LINE
- CORNER OF A PLAT
- CORNER OF A SECTION
- CORNER OF A TOWNSHIP
- CORNER OF A RANGE
- CORNER OF A COUNTY
- CORNER OF A STATE

LAND

TRACT	ACRES
1	1.85
2	1.85
3	1.85
4	1.85
5	1.85
6	1.85
7	1.85
8	1.85
9	1.85
10	1.85
11	1.85
12	1.85
13	1.85
14	1.85
15	1.85
16	1.85
17	1.85
18	1.85
19	1.85
20	1.85
21	1.85
22	1.85
23	1.85
24	1.85
25	1.85
26	1.85
27	1.85
28	1.85
29	1.85
30	1.85
31	1.85
32	1.85
33	1.85
34	1.85
35	1.85
36	1.85
37	1.85
38	1.85
39	1.85

DEEDS

DEED #	DATE	DESCRIPTION
1	01/22/14	GRANT
2	01/22/14	GRANT
3	01/22/14	GRANT
4	01/22/14	GRANT
5	01/22/14	GRANT
6	01/22/14	GRANT
7	01/22/14	GRANT
8	01/22/14	GRANT
9	01/22/14	GRANT
10	01/22/14	GRANT
11	01/22/14	GRANT
12	01/22/14	GRANT
13	01/22/14	GRANT
14	01/22/14	GRANT
15	01/22/14	GRANT
16	01/22/14	GRANT
17	01/22/14	GRANT
18	01/22/14	GRANT
19	01/22/14	GRANT
20	01/22/14	GRANT
21	01/22/14	GRANT
22	01/22/14	GRANT
23	01/22/14	GRANT
24	01/22/14	GRANT
25	01/22/14	GRANT
26	01/22/14	GRANT
27	01/22/14	GRANT
28	01/22/14	GRANT
29	01/22/14	GRANT
30	01/22/14	GRANT
31	01/22/14	GRANT
32	01/22/14	GRANT
33	01/22/14	GRANT
34	01/22/14	GRANT
35	01/22/14	GRANT
36	01/22/14	GRANT
37	01/22/14	GRANT
38	01/22/14	GRANT
39	01/22/14	GRANT

THE PRESERVE

BEING A PORTION OF
 SECTION 6 AND SECTION 7, TOWNSHIP 1 NORTH, RANGE 27 WEST,
 SANTA ROSA COUNTY, FLORIDA
 JANUARY 2014 ZONED RR-1

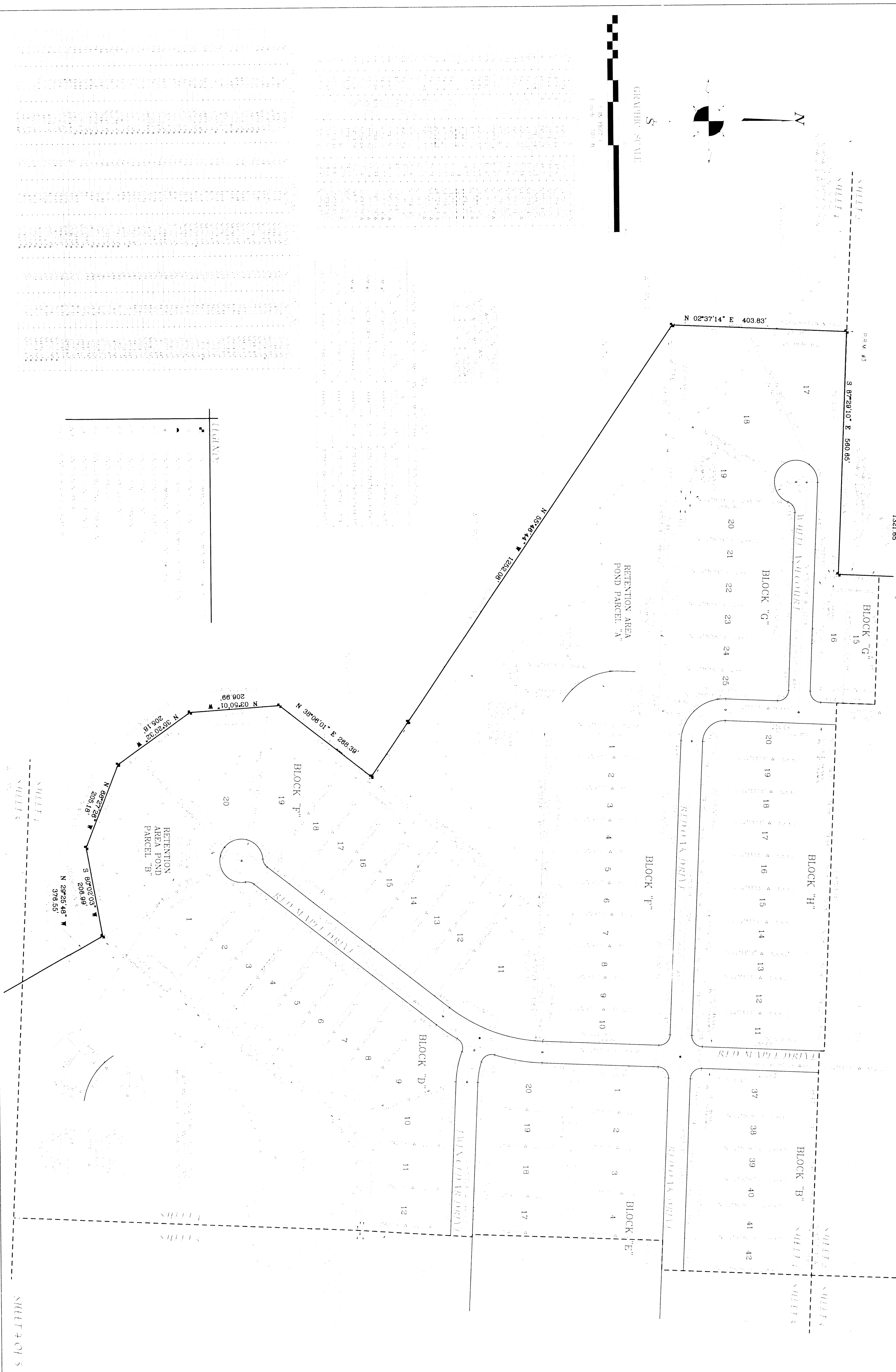
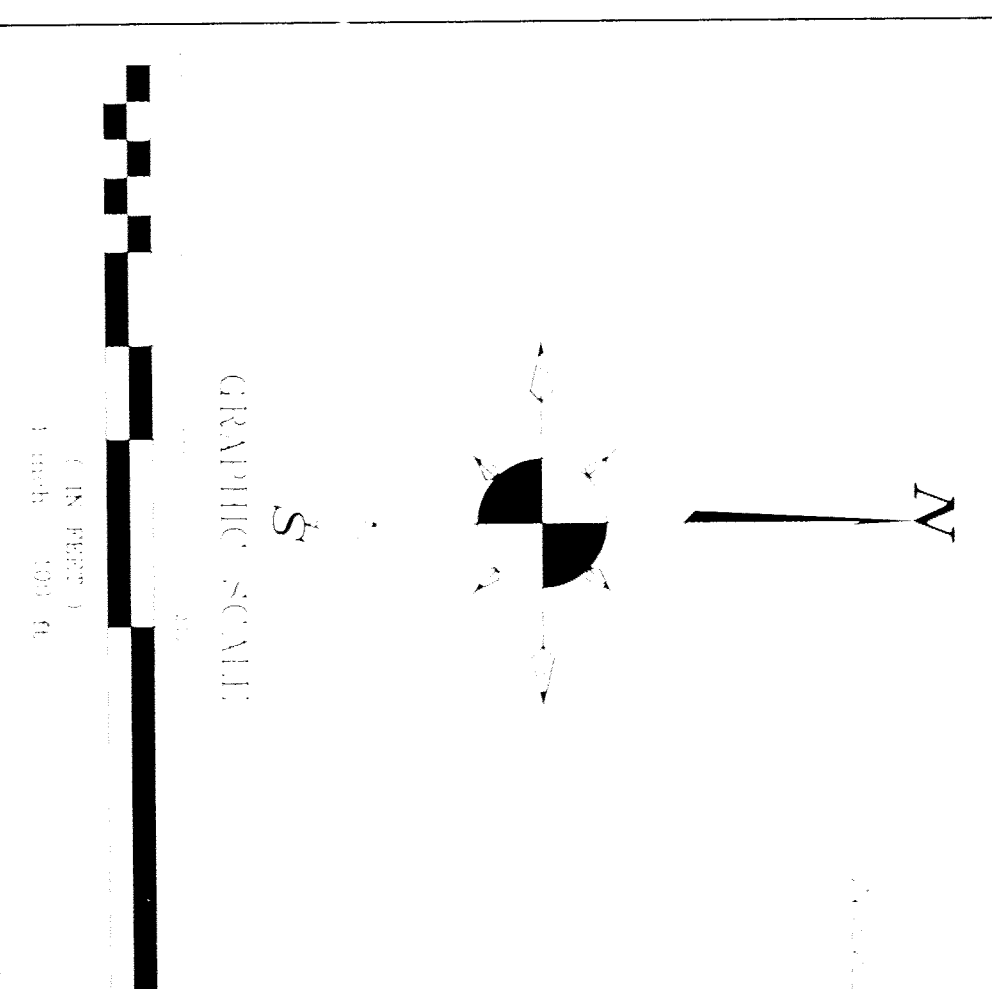

LEGEND

-
-
-

THE PRESERVE

BEING A PORTION OF
SECTION 6 AND SECTION 7, TOWNSHIP 1 NORTH, RANGE 27 WEST,
SANTA ROSA COUNTY, FLORIDA
JANUARY 2014 ZONED RR-1

SOUTHERN SURVEYING, INC.
LAND SURVEYORS • LAND PLANNERS

